

## NAGOYA HILL HOTEL, BATAM

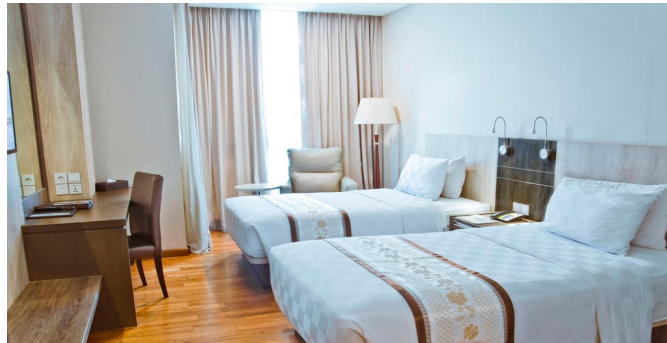
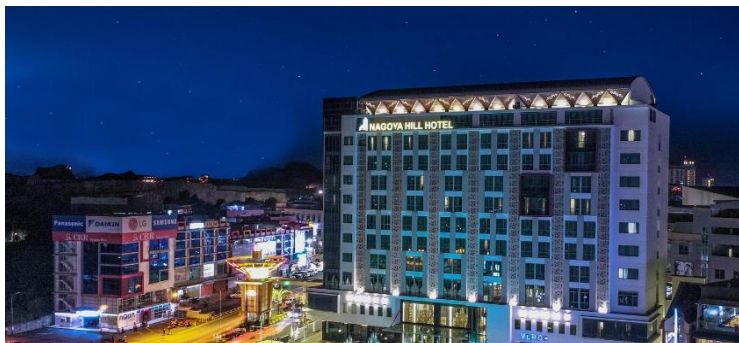

ROOM TYPE (WEEKDAY/WEEKEND RATE)	SINGLE	TWIN/TRIPLE	CHILD NO BED
SUPERIOR ROOM	S\$ 205	S\$ 145	S\$ 99
EXTENSION NIGHT W/BFAST	S\$ 120	S\$ 65	S\$ 20

\*\* Above rate quoted is based on per person \*\* Child rate applies to child below 12 yrs \*\*

## GRAND I-HOTEL NAGOYA, BATAM

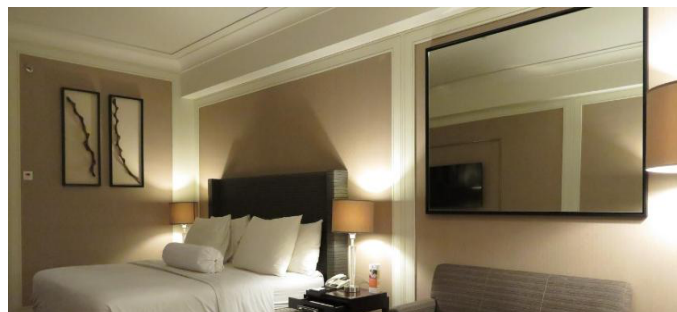

ROOM TYPE (WEEKDAY/WEEKEND RATE)	SINGLE	TWIN/TRIPLE	CHILD NO BED
SUPERIOR ROOM	S\$ 180	S\$ 135	S\$ 99
EXTENSION NIGHT W/BFAST	S\$ 100	S\$ 55	S\$ 20

\*\* Above rate quoted is based on per person \*\* Child rate applies to child below 12 yrs \*\*

## I-HOTEL BALOI, BATAM

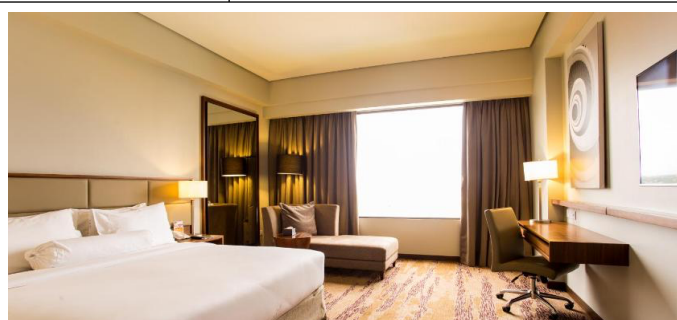
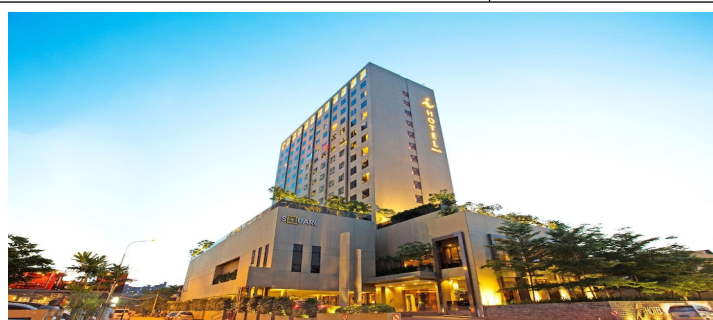

ROOM TYPE (WEEKDAY/WEEKEND RATE)	SINGLE	TWIN/TRIPLE	CHILD NO BED
SUPERIOR ROOM	S\$ 205	S\$ 145	S\$ 99
EXTENSION NIGHT W/BFAST	S\$ 120	S\$ 65	S\$ 20

\*\* Above rate quoted is based on per person \*\* Child rate applies to child below 12 yrs \*\*

All above 3 hotels, rates are net and inclusive of following :

- Accommodation with buffet breakfast
- 2 way ferry ticket with taxes from Spore Harbour Front Center – Batam Center – Spore HFC
- 2 way land transfer from Batam ferry terminal to hotel and vice versa

For reservation, pls contact us at EXPERIENCE NEW ASIA – Email : [res@expnewasia.com](mailto:res@expnewasia.com)